



RBCL PILETECH INFRA

Expert Service Provider For Civil Construction & Piling Contractor



RBCL PILETECH INFRA

Expert Service Provider For Civil
Construction & Piling Contractor

RBCL PILETECH INFRA is the specialized piling foundation and civil work wing of the age old construction group the “RAJ GROUP”. Since last 25 years, **RAJ PROJECTS PRIVATE LIMITED** has gained its trust by delivering high quality civil projects. We are expert in both residential and commercial projects. Raj Projects Pvt. Ltd. has established its identity in the construction industry by providing services based on its values, trust, safety, responsibility, and teamwork. **RBCL PILETECH INFRA** is the specialized vertical that deals in Piling Foundation assignments along with civil projects. Our Civil Construction projects majorly deal with the construction of buildings, dams, bridges, airports, etc. Being piling contractor our expertise is in Building foundations, Housing foundations, Basements, Raising foundations, Re-piling and piling repair works.

RBCL PILETECH INFRA is one of the fastest growing Civil Company dealing in Civil Construction & Piling Foundation Work. We are widely known for our knowledge, experience and awareness of the latest machineries and trends in the specialized construction and piling foundation sector. We generally maintain a strong and well trained local workforce which is further guided by a strong management team that maintains an uncompromising commitment towards the industry’s best practices.

INTRODUCTION



RBCL PILETECH INFRA

Our mission is to become the most trusted and reliable construction company that our clients will feel satisfied to get associated with. We aim to redefine the construction and piling vertical by bringing latest technology, innovation and precision.

Our vision is to provide the highest level of worthy workmanship. We aim in timely delivery of project while maintaining the quality and firm foundation. We strive to provide the safe and diligent work process that helps us to provide a better end result.

OUR MISSION & VISION

RBCL PILETECH INFRA



Construction



Piling Work



Equipment Rental



Site Maintenance





RBCL PILETECH INFRA

Expert Service Provider For Civil Construction & Piling
Contractor

Core Services

- Civil Construction
- Piling (Foundation)
- Layout Designing
- Site Maintenance
- Foundation Work

Core Values

- Customer Centric
- Innovation
- Excellence
- Performance Driven
- Justified Value
- Integrity



CORE COMPETENCIES



Our Foundation & Piling Service Includes :

- Casing Fixing
- Bore Cast Polymer & Bentonite
- Cage Lowering
- Concreting
- Soil Anchoring
- Sheet Piling
- Earth Moving Equipment
- Diaphragm Wall Construction
- Pre-cast Concrete Pile
- Top Down Construction
- Basements
- Raising Foundations
- Re-Piling And Piling Repair Works



FOUNDATION & PILING



STRENGTH & STABILITY

- Excellent Performance
- Long Track Record
- Dynamic Team
- Diversified Business
- Worthy Machineries
- Commendable Client Servicing
- Unique Business Strategy
- Major Player in Construction Domain
- Extremely Committed
- Goodwill in Market
- Systematic Operations
- Efficient Management
- Risk Analysis & Management
- Sustainable & Financial Stable





**SIMPLEX COKE AND
REFRACTORY**

About Simplex Coke And Refractory

The Simplex group is one of India's leading Coke manufacturer cum trader as well as providing Piling rigs on rent, with diverse interests across wide variety of the value chain.

RBCL Piletech Infra has collaborated with Simplex Coke And Refractory to accomplish high volume civil projects. RBCL Piletech Infra provides piling machineries and site manpower for smooth execution of high volume projects. Our efficient team of engineers and modern equipment are well- managed by our managerial team for the best execution of civil projects.

OUR TIE-UP



RBCL PILETECH INFRA

Some of the Esteemed Clients Of Raj Projects Pvt. Ltd.



CLIENT DETAILS



RBCL PILETECH INFRA

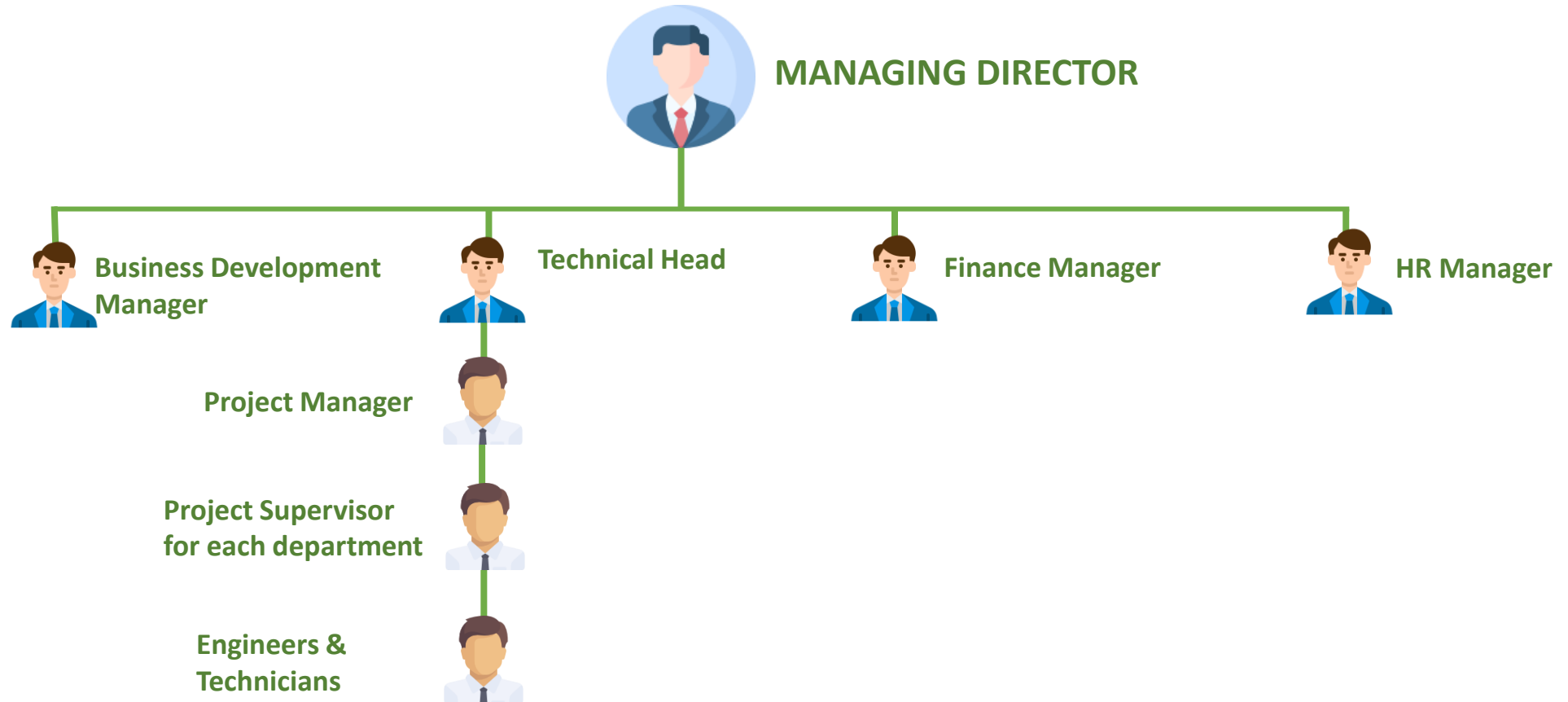

MANAGEMENT HIREARCHY



RBCL PILETECH INFRA



Rig Machine- Sany 205



Rig Machine-XCMG-180



JCB



Farana



Crawler Crane

SERVICES & PRODUCTS



RBCL PILETECH INFRA

Name of Tool/ Equipment/Machine	Capacity	Quantity
Pilling RIG	SANY 205	1
Pilling RIG	Zoonlion185	1
Pilling RIG	XCMG 185	1
Tools	Mix Size	26
Tanks	Mix Size	6
Wielding Set	400 Amp	12
Crane	Escort F 15	2
Backhoe Cum Loader	JCB	2
Piston Pump	15 HP	3
Casing	Mix Size	25
Pumps Mud	Mix Size	15
HYVA	Tata	5
Crawler Crane	35 Ton	2
Polymer Set	Complete Setup	3



LIST OF TOOLS, EQUIPMENTS & MACHINERIES



RBCL PILETECH INFRA

Expert Service Provider For Civil Construction & Piling Contractor

Project Completion Appreciation

Main Client

ALPLA



ALPLA INDIA

Contractor



VILLAGE ATHAL ,SILVASSA
DADRA AND NAGAR
HAVELI , Code : 26

VALUE OF PROJECT- 2.5 CRORE
STATUS- COMPLETED



RECENT PROJECTS & COMPLETION APPRECIATION



RBCL PILETECH INFRA

Main Client



KEC INTERNATIONAL LIMITED

VALUE OF PROJECT- 5 CRORE
STATUS- ONGOING



KEC INTERNATIONAL LIMITED

Project Location

DELHI MAP

Enter your sub headline here

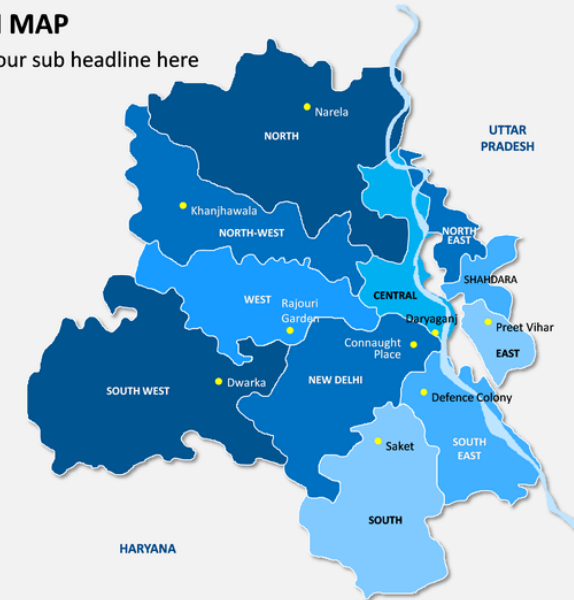

DELHI METRO RAIL CORPORATION

RECENT PROJECTS & ESTEEMED CLIENTS



RBCL PILETECH INFRA



Our Site Team

REAL SITE WORK & MACHINE IMAGES



RBCL PILETECH INFRA



REAL SITE WORK & MACHINE IMAGES



“Long Successful Years, Completed Projects, Timely Delivery, Innovative Skills, Competent Team and Of Course Satisfied Clients Are The Core Strength Of Our Company.”



RBCL PILETECH INFRA



D-43 Candor Tech Space
sector-48 **Sohna Road**
Gurgaon Haryana



+91 - 8000002350



info@rbclprojects.com

www.rbclprojects.com/